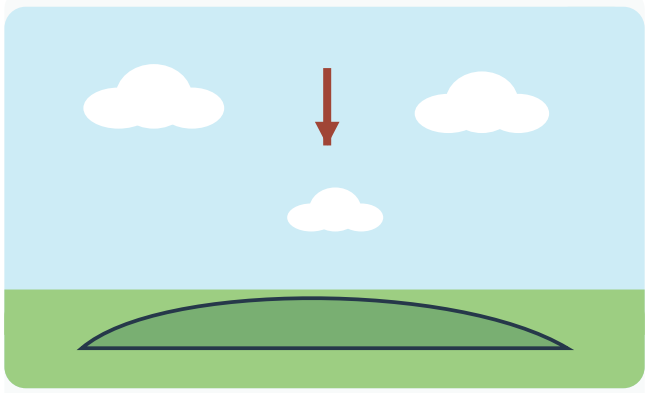

lucht

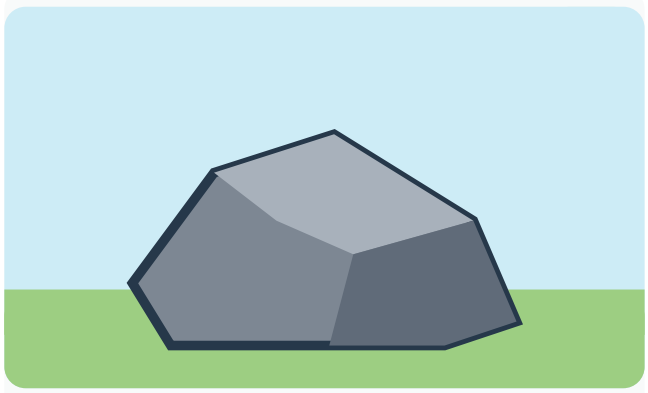

rots

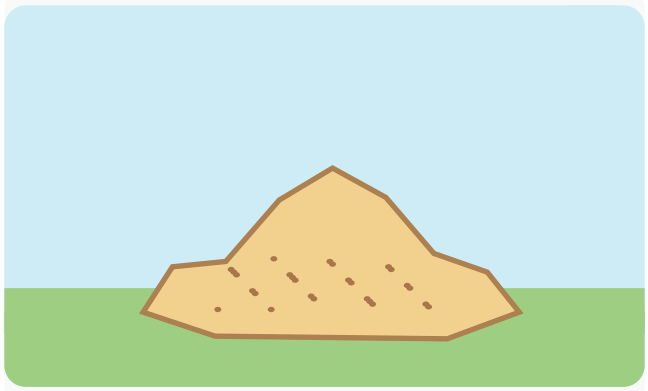

zand

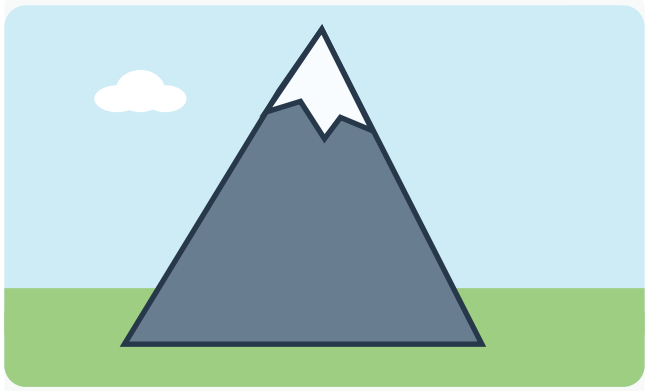

berg

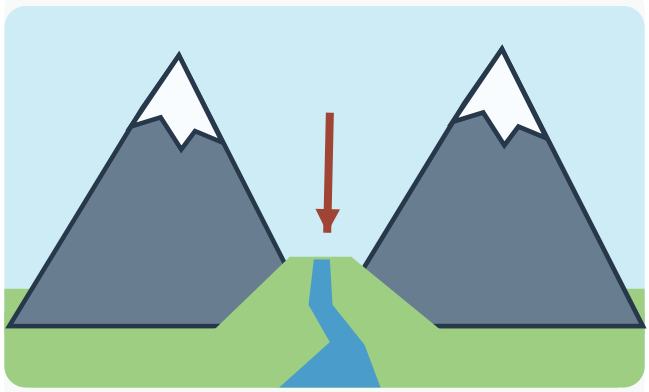

vallei



zee

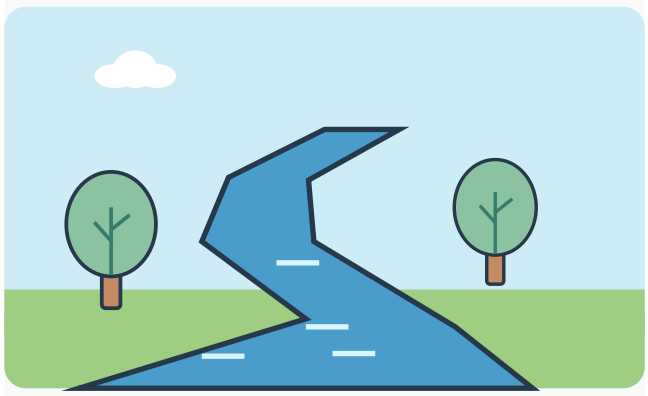

rivier

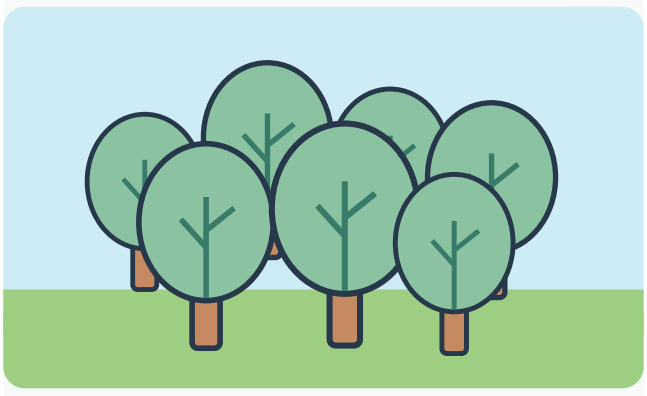

bos

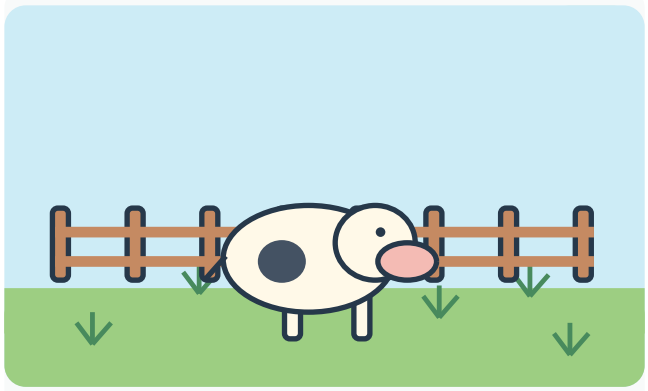

weide

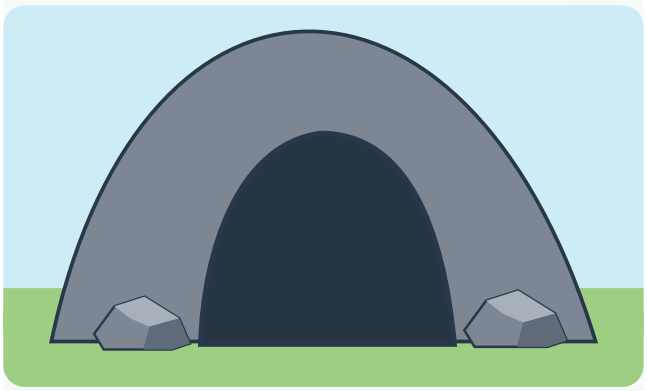

grot

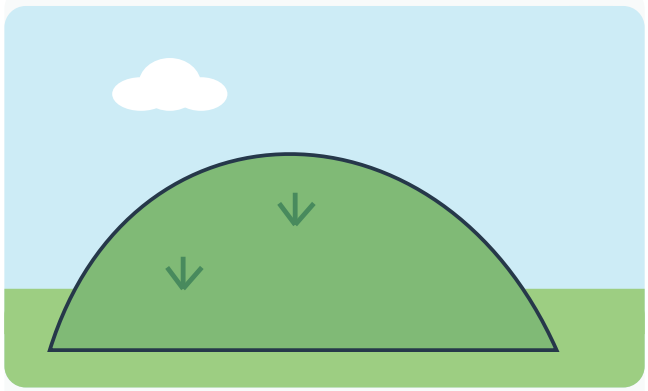

heuvel

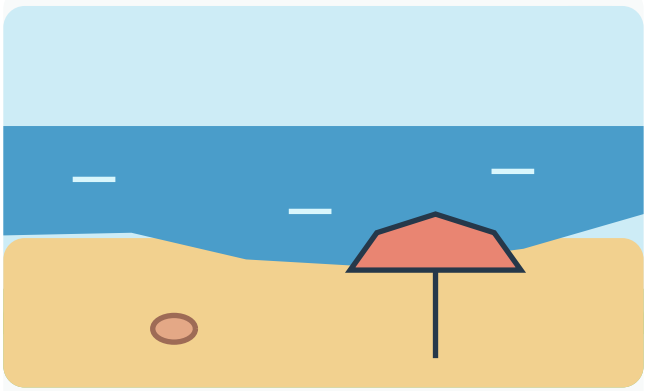

strand

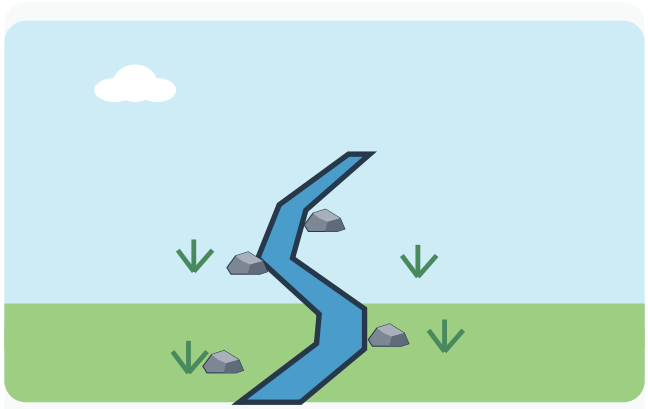

beek

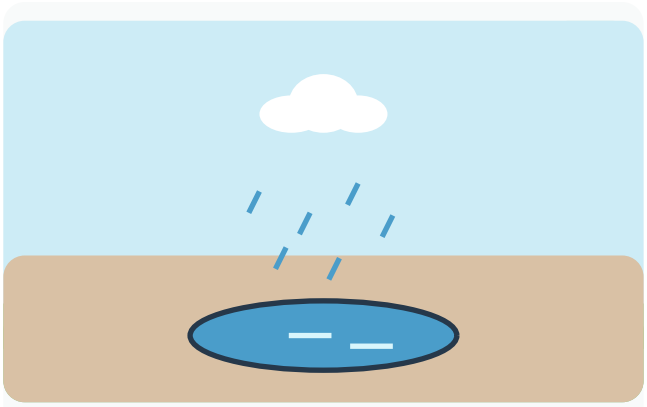

plas

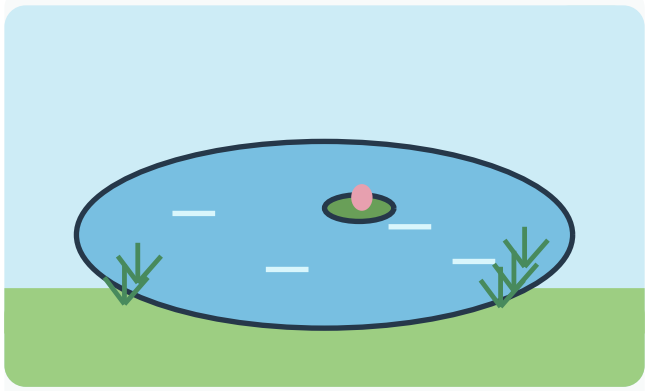

vijver

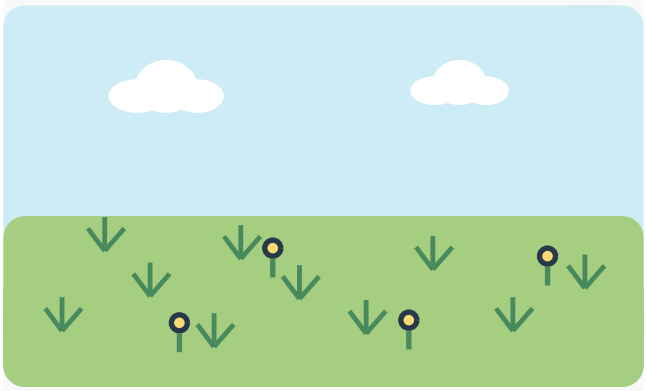

grasland

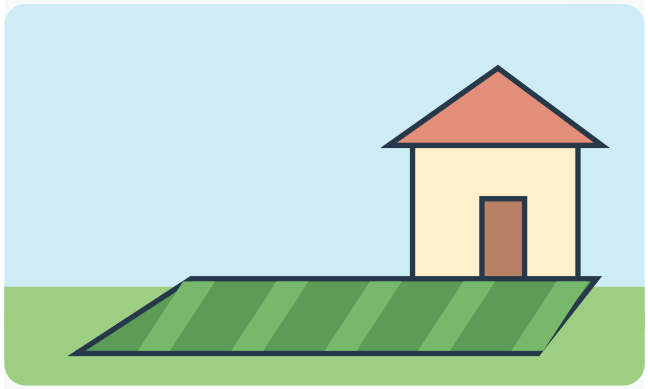

gazon

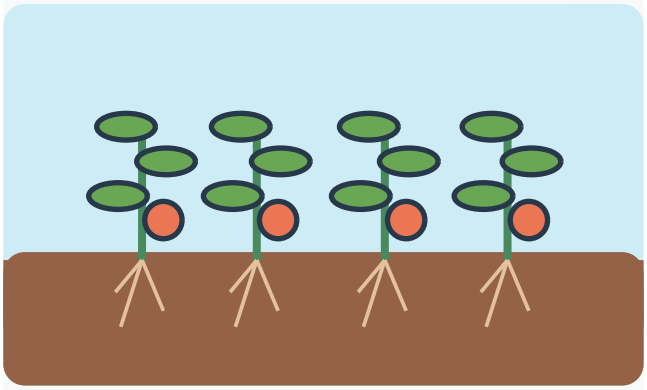

vruchtbaar

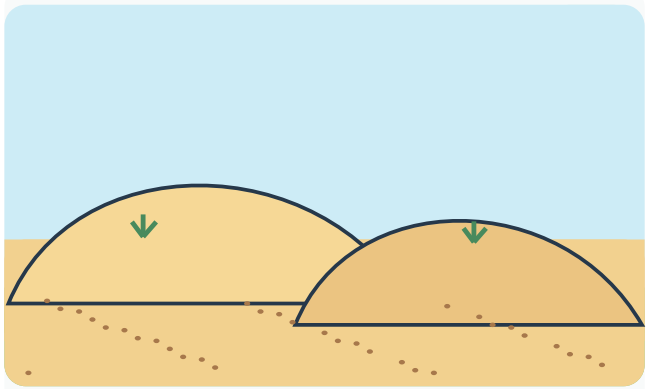

zanderig

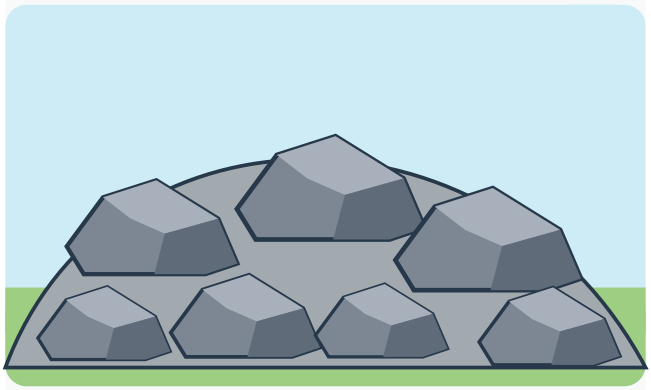

rotsachtig



berg

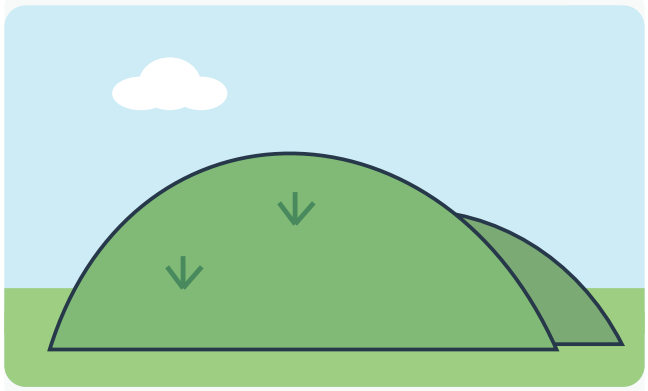

heuvel

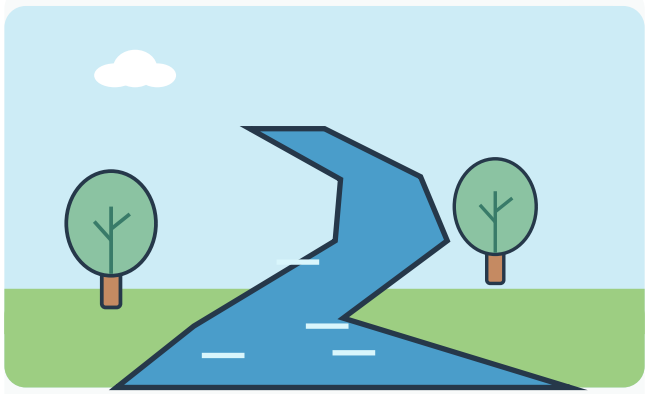

rivier

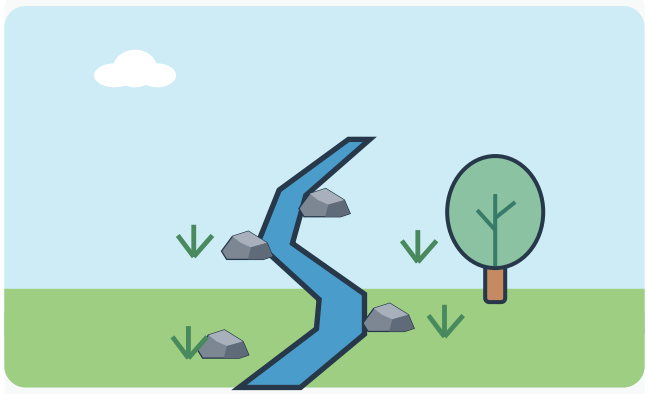

beek